

| Nr. Punct | X(m) - Nord | Y(m) - Est |
|-----------|-------------|------------|
| 1         | 543214.53   | 563272.302 |
| 2         | 543153.972  | 563301.071 |
| 3         | 543115.871  | 563319.122 |
| 4         | 543093.266  | 563329.638 |
| 5         | 543099.885  | 563341.481 |
| 6         | 543112.774  | 563364.205 |
| 7         | 543115.434  | 563368.806 |
| 8         | 543130.04   | 563394.05  |
| 9         | 543131.948  | 563398.034 |
| 10        | 543105.47   | 563410.794 |
| 11        | 543085.45   | 563420.839 |
| 12        | 543063.63   | 563432.573 |
| 13        | 543036.32   | 563448.45  |
| 14        | 543012.186  | 563461.518 |
| 15        | 542992.111  | 563473.811 |
| 16        | 542985.414  | 563477.811 |
| 17        | 542980.331  | 563480.903 |
| 18        | 542975.765  | 563484.981 |
| 19        | 542971.815  | 563489.338 |
| 20        | 542978.005  | 563495.537 |
| 21        | 542977.398  | 563505.604 |
| 22        | 542970.452  | 563504.543 |
| 23        | 542965.581  | 563505.246 |
| 24        | 542955.263  | 563517.587 |
| 25        | 542956.619  | 563529.747 |
| 26        | 542881.034  | 563539.897 |
| 27        | 542869.01   | 563544.75  |
| 28        | 542871.11   | 563547.27  |
| 29        | 542852.98   | 563555.601 |
| 30        | 542851.979  | 563564.269 |
| 31        | 542810.997  | 563593.487 |
| 32        | 542802.38   | 563572.295 |
| 33        | 542798.308  | 563574.92  |
| 34        | 542794.219  | 563585.685 |
| 35        | 542795.892  | 563590.987 |
| 36        | 542770.373  | 563602.562 |
| 37        | 542729.186  | 563623.591 |
| 38        | 542698.269  | 563643.957 |
| 39        | 542696.577  | 563645.333 |
| 40        | 542696.291  | 563644.806 |
| 41        | 542655.701  | 563661.405 |
| 42        | 542656.12   | 563669.669 |
| 43        | 542650.535  | 563660.953 |
| 44        | 542641.188  | 563664.546 |
| 45        | 542640.936  | 563663.853 |
| 46        | 542620.996  | 563697.179 |
| 47        | 542614.424  | 563655.75  |
| 48        | 542615.83   | 563652.83  |
| 49        | 542616.99   | 563649.22  |
| 50        | 542617.74   | 563639.35  |
| 51        | 542610.264  | 563611.404 |
| 52        | 542608.642  | 563605.127 |
| 53        | 542596.954  | 563486.339 |
| 54        | 542588.842  | 563467.364 |
| 55        | 542588.522  | 563454.27  |
| 56        | 542564.744  | 563447.243 |
| 57        | 542527.549  | 563455.036 |
| 58        | 542526.946  | 563455.351 |
| 59        | 542518.203  | 563438.438 |
| 60        | 542514.913  | 563423.621 |
| 61        | 542511.257  | 563420.347 |
| 62        | 542508.554  | 563411.862 |
| 63        | 542499.042  | 563392.31  |
| 64        | 542496.4    | 563389.13  |
| 65        | 542492.889  | 563374.83  |
| 66        | 542498.48   | 563369.11  |
| 67        | 542504.869  | 563356.226 |
| 68        | 542512.436  | 563341.317 |
| 69        | 542516.161  | 563335.704 |
| 70        | 542515.109  | 563328.802 |
| 71        | 542516.338  | 563320.663 |
| 72        | 542515.256  | 563313.794 |
| 73        | 542512.561  | 563307.326 |
| 74        | 542502.73   | 563296.676 |
| 75        | 542502.891  | 563292.731 |
| 76        | 542509.036  | 563289.956 |
| 77        | 542516.896  | 563286.324 |
| 78        | 542519.666  | 563284.758 |
| 79        | 542530.366  | 563280.177 |
| 80        | 542545.695  | 563272.8   |
| 81        | 542574.364  | 563256.033 |
| 82        | 542608.83   | 563236.29  |
| 83        | 542609.65   | 563225.16  |
| 84        | 542609.96   | 563219.63  |
| 85        | 542609.47   | 563210.97  |
| 86        | 542608.422  | 563204.63  |
| 87        | 542607.33   | 563198.02  |
| 88        | 542606.229  | 563191.158 |
| 89        | 542604.963  | 563188.358 |
| 90        | 542604.632  | 563187.991 |
| 91        | 542599.952  | 563176.856 |
| 92        | 542599.025  | 563174.913 |
| 93        | 542596.71   | 563170.62  |
| 94        | 542592.34   | 563164.02  |
| 95        | 542591.267  | 563163.214 |
| 96        | 542593.345  | 563152.866 |
| 97        | 542590.674  | 563148.145 |
| 98        | 542576.508  | 563141.887 |
| 99        | 542577.7    | 563141.45  |
| 100       | 542574.35   | 563138.44  |
| 101       | 542571.89   | 563134.56  |
| 102       | 542607.76   | 563117.07  |
| 103       | 542602.66   | 563105.71  |
| 104       | 542603.95   | 563105.14  |
| 105       | 542603.46   | 563103.84  |
| 106       | 542602.1    | 563104.44  |
| 107       | 542601.59   | 563103.29  |
| 108       | 542599.35   | 563104.21  |
| 109       | 542598.59   | 563102.7   |
| 110       | 542597.99   | 563101.53  |
| 111       | 542625.97   | 563091.24  |
| 112       | 542602.017  | 563090.536 |
| 113       | 542646.158  | 563068.493 |
| 114       | 542641.098  | 563070.314 |
| 115       | 542625.787  | 563027.522 |
| 116       | 542639.061  | 563021.37  |
| 117       | 542643.408  | 563015.155 |
| 118       | 542639.186  | 563001.548 |
| 119       | 542641.097  | 563000.708 |
| 120       | 542635.472  | 562985.554 |
| 121       | 542633.965  | 562979.02  |
| 122       | 542635.878  | 562978.454 |
| 123       | 542636.345  | 562971.796 |
| 124       | 542630.152  | 562960.188 |
| 125       | 542640.074  | 562944.986 |
| 126       | 542630.668  | 562941.445 |
| 127       | 542644.783  | 562938.191 |
| 128       | 542699.421  | 562964.153 |
| 129       | 542714.679  | 562963.266 |
| 130       | 542718.65   | 563000.84  |
| 131       | 542723.086  | 563013.861 |
| 132       | 542723.862  | 563013.823 |
| 133       | 542725.152  | 563017.44  |
| 134       | 542730.962  | 563035.79  |
| 135       | 542734.915  | 563060.247 |
| 136       | 542737.827  | 563061.802 |
| 137       | 542743.999  | 563087.585 |
| 138       | 542746.407  | 563093.633 |
| 139       | 542751.083  | 563119.361 |
| 140       | 542759.404  | 563115.491 |
| 141       | 542759.193  | 563137.014 |
| 142       | 542772.27   | 563135.581 |
| 143       | 542774.668  | 563141.084 |
| 144       | 542787.48   | 563168.61  |
| 145       | 542800.602  | 563196.802 |
| 146       | 542825.318  | 563185.299 |
| 147       | 542861.815  | 563168.311 |
| 148       | 542872.232  | 563151.826 |
| 149       | 542820.476  | 563141.007 |
| 150       | 542943.755  | 563130.186 |
| 151       | 542968.643  | 563118.588 |
| 152       | 542964.347  | 563094.903 |
| 153       | 542962.48   | 563091.81  |
| 154       | 542936.895  | 563065.67  |
| 155       | 542933.578  | 563060.501 |
| 156       | 542928.822  | 563052.292 |
| 157       | 542921.284  | 563040.143 |
| 158       | 542901.744  | 563007.784 |
| 159       | 543028.037  | 562949.739 |
| 160       | 543053.883  | 562947.732 |
| 161       | 543078.797  | 563037.792 |
| 162       | 543115.3    | 563100.88  |
| 163       | 543180.75   | 563213.98  |
| 164       | 543197.66   | 563243.205 |

# PLAN URBANISTIC ZONAL

## „BAROTOK KERTJE”

Primăria Miercurea Ciuc - mun. Miercurea Ciuc, Jud. Harghita

### PROPRIETATEA ASUPRA TERENURILOR

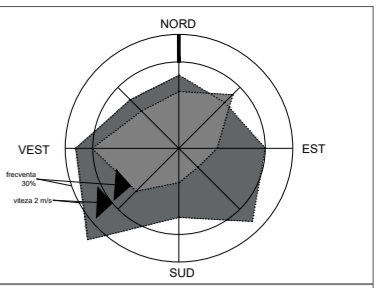

### LEGENDA

- LIMITE**
  - LIMITA INTRAVILAN EXISTENT CF. P.U.G.
  - LIMITA ZONA REGLEMENTATA PRIN P.U.Z.
  - LIMITA ZONA DE STUDIU P.U.Z.
  - LIMITA TEREN CADASTRAL (D.C.P.I.ETERRA)
  - - - DELIMITARE UTR-uri
  - - - LIMITA P.U.Z. FUZHAT (IN CURS DE ELABORARE)
- FOND CONSTRUIT**
  - ▭ CLADIRI INTABULATE
  - ▭ CLADIRI NEINTABULATE
- STATUT JURIDIC**
  - ▭ DOMENIUL PUBLIC AL U.A.T. MIERCUREA CIUC
  - ▭ PROPR. PRIVATA A PERS. FIZICE ŞI SAU JURIDICE
  - ▭ TERENURI CU REGIM JURIDIC INCERT
- CIRCULATIA TERENURILOR**
  - TERENURI CE SE INTENTIONEAZA A FI TRECUTE IN DOMENIUL PUBLIC
  - ▭ REZERVĂ LA DISPOZIȚIA COMISIEI LOCALE PT. STABILIREA DREPTULUI DE PROPRIETATE ASUPRA TERENURILOR
  - ▭ CONTUR DE EXPROPRIERE PARTE INTEGRANTĂ DIN CORIDORUL DE EXPROPRIERE RECEPTIONAT ŞI AVIZAT OCPI HARGHITA
- RETELE EDILITARE**
  - TRASEU LEA 20 KV - TENSIUNE MEDIE
- ZONE DE PROTECȚIE**
  - ▭ ZONA DE PROTECȚIE LEA 20 KV

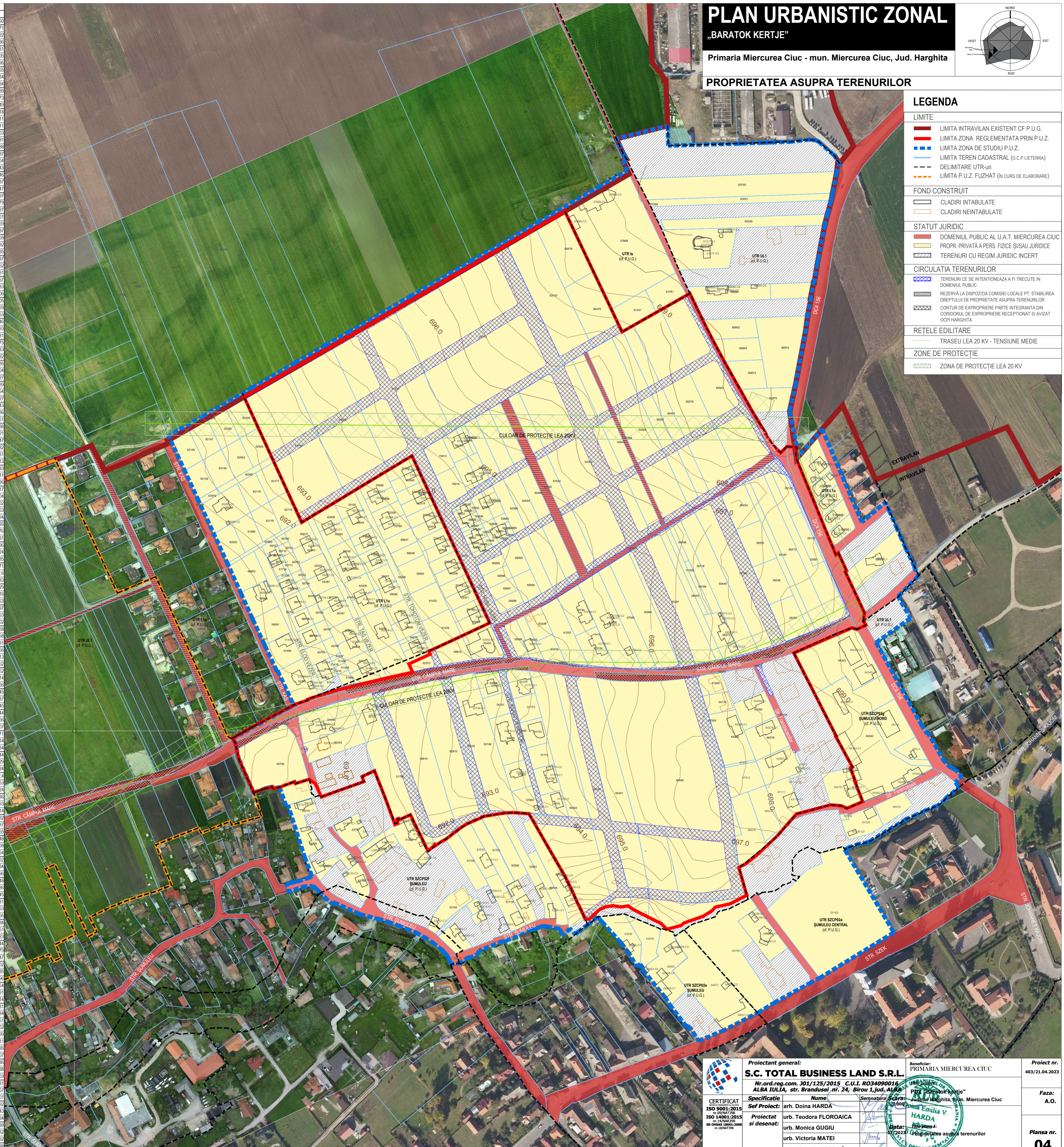

|   |   |   |  |                               |
|---|---|---|--|-------------------------------|
|   | <b>Proiectant general:</b><br><b>S.C. TOTAL BUSINESS LAND S.R.L.</b><br>Nr.ord.reg.com. 301/125/2015 C.U.I. RO34090016<br>ALBA IULIA, str. Brandusei nr. 24, Birou 1, Jud. ALBA IULIA |   | Beneficiar:<br>PRIMĂRIA MIERCUREA CIUC             | Proiect nr.<br>403/21.04.2023 |
|   | <b>CERTIFICAT</b><br>ISO 9001:2015<br>ISO 14001:2015<br>nr. 10/NA/1990<br>nr. 10/NA/1990  |   | <b>Specificatie</b><br>Nume<br>Semnatura<br>Scaara | Fază:<br>A.O.                 |
| <b>Planificat</b><br>arh. Doina HARDA   |   | <b>Proiectat</b><br>urb. Teodora FLOROAIÇA        |  | Planşa nr.<br><b>04</b>       |
| <b>si desenat:</b><br>urb. Monica GUGIU<br>urb. Victoria MATEI<br>urb. Manuela NEGRILA<br>urb. Andrei VIAD VACARU |   | Data:<br>07/2023<br>(Prezenta asupra terenurilor) |  |                               |